

TRIO clarinette, flute et piano

d'après le quintette pour cor

K 407

W.A MOZART

clar
1

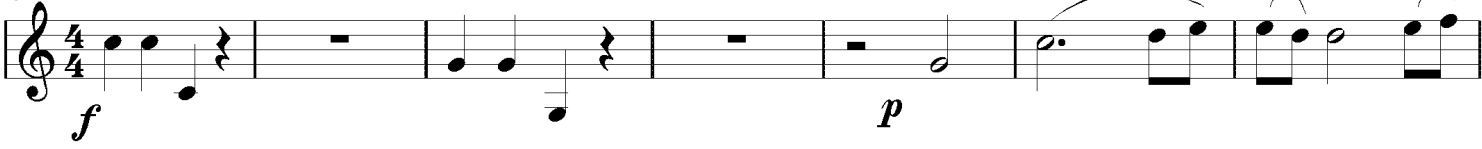

63 clar

69

76

83

88

95

100

105

112

116

121

126

132

2

f *p* *f* *p* *f* *p* *f*

TRIO clarinette, flute et piano

d'après le quintette pour cor

K 407

W.A MOZART

flute

1 *f*

5 *p*

13 *f* 3 *p*

21 *p*

27

32 8

44

48

53

60 *p* 3

64 *p*

flute

69 *tr* *tr* *f*

72 *f* *p* *f*

76 *p*

83 *f* 2

91

97 2 *p* 4

107 8

119

124

130

135 *f*

TRIO clarinette, flute et piano
d'après le quintette pour cor
K 407

W.A MOZART

clar

flute

piano

8

15

22

clar

29

36

43

50

star

63

69

76

clar
84

clar

114

flute

piano

121

127

134